

O/o the Executive Engineer, Provincial Division No.-1, PWD B&R Branch, Rohtak

1) Name of Department: - PWD B&R

2) Organizational structure as under: -

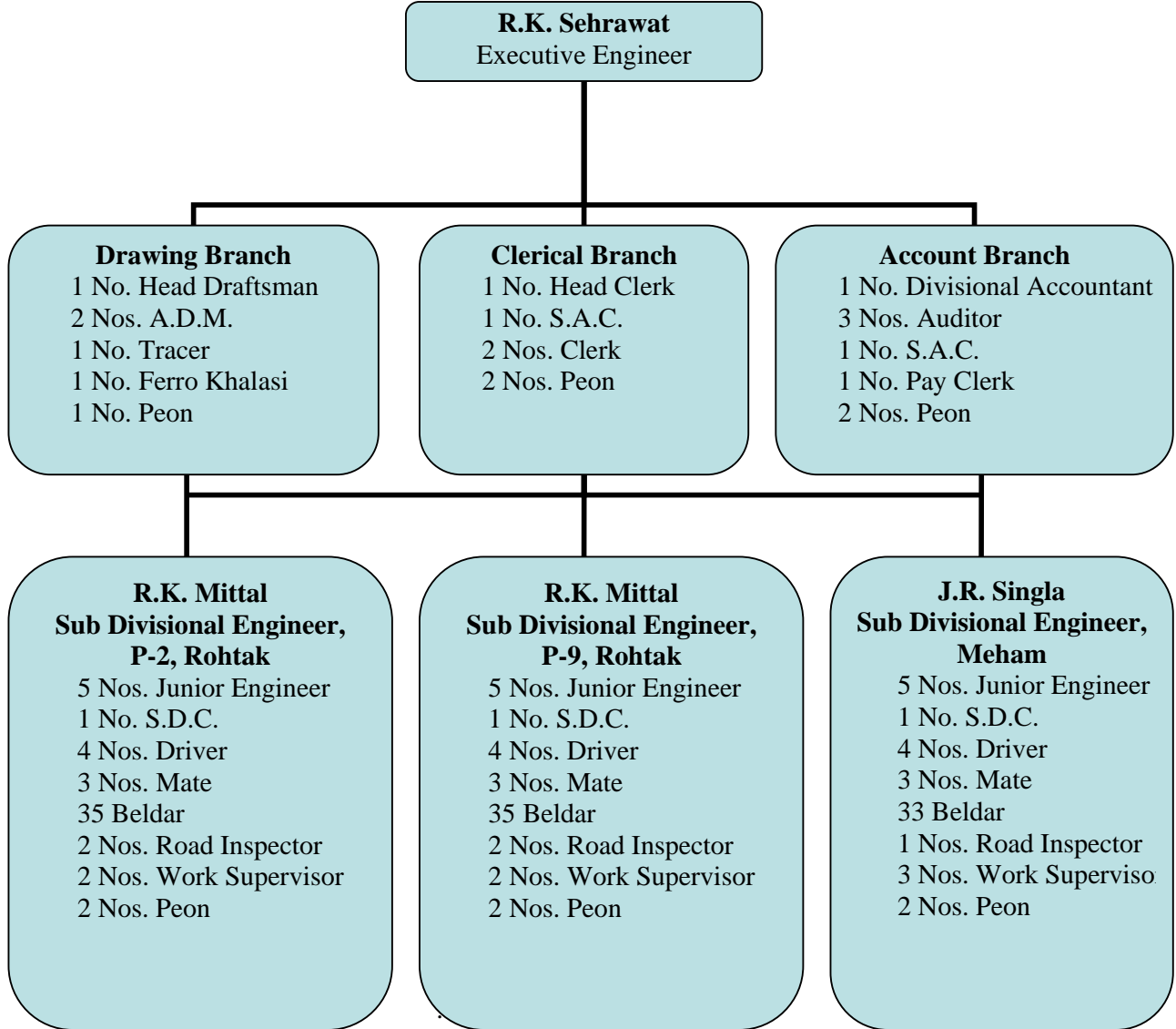

3) Contact Detail as under: -

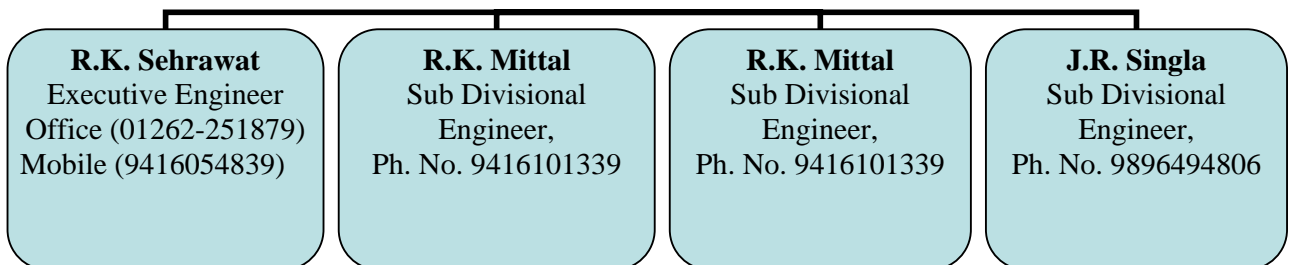

4) LIST AND DETAIL OF COMPLETED ROAD & IN PROGRESS ROADS / MAINTENED BY THIS OFFICE IN ROHTAK DISTRICT

Sr. No.	Name of Department	Name of Work	Name of Scheme.	Amount Sanctioned	Amount Utilized upto date	Date of Starting	Likely date of Completion.
	<u>COMPLETED WORKS</u>						
1	P.W.D. B&R Branch (E.E. P-1, Rohtak)	Nindana to Farmana (New road)	5054 New Construction	66.00	49.60	22.1.06	31.5.06
2	--- do ---	Sanghi to Chiri road (New construction)	--- do ---	255.05	329.86	1.5.06	15.8.07
3	--- do ---	Constructing road from N.H.-10 to (Rohtak to Hissar) S.H.-16 (Rohtak to Bhiwani) in Rohtak District.	--- do ---	171.01	122.21	6.6.07	15.2.08
4	--- do ---	Sanghi Bye Pass.	--- do ---	64.34	56.10	1.4.07	31.9.2008
5	--- do ---	Constructing a road from old Rajawali Sarak Bainsi to Seman via Nindana, Ajaib, Bharain, Kharkara, Basana (NH-10 to Basana) in Rohtak District.	--- do ---	119.05	69.48	2.3.09	31.3.2010
6	--- do ---	Constn.of Bridge over Bainsi canal / Bhiwani Sub Branch at Km. 28.20 of G.L.M.B. road.	--- do ---	101.50	61.10	21.07.2009	31.3.2010

7	--- do ---	Constn.of Bridge over Bhalout Minor at Km. 9.50 of R.K.D.B. road.	--- do ---	42.83	26.12	16.7.2009	31.3.2010
8	--- do ---	Construction of road from Pilana to Bass in Km. 0.00 to 3.080 in Rohtak District.	--- do ---	154.93	38.37	11.8.09	10.5.2010
9	P.W.D. B&R Branch (E.E. P-1, Rohtak)	Constructing various roads under Provincial Division No.1, PWD B&R Br., Rohtak. 1. Anwal to Patwapur	5054 New Construction	2661.04	1848.29	22.11.07	31.3.2010
		2. Bhali Anandpur to Gadhi Kheri	-	-	-	-	-
		3. Marodhi Jattan to Sunariya	-	-	-	-	-
		4. Garhi Ballam to Zethpur	-	-	-	-	-
		5. Lahli to Banyani	-	-	-	-	-
		6. Kahni to Gillour	-	-	-	-	-
		7. Humayunpur to Garhi Sisana	-	-	-	-	-
		8. Rithal to Moi	-	-	-	-	-
		9. Bakheta to Kansala	-	-	-	-	-
		10. Girawar to Kharainti Railway station	-	-	-	-	-
		11. Gijji to Bhainsru Khurd	-	-	-	-	-
		12. Kheri Sampla to Dattor	-	-	-	-	-
		13. Atail to Paksma	-	-	-	-	-
		14. KiloI to Dhamar	-	-	-	-	-
		15. Lahli to Anwal	-	-	-	-	-
		16. Lakhan Majra to Hathwala.	-	-	-	-	-

10	P.W.D. B&R Branch (E.E. P- 1, Rohtak)	Behrain to Nindana (New Road)	--- do ---	60.37	41.28	10.5.05	30.06.2010
		Total =		3696.12	2642.41	-	-
11	--- do ---	Four Laning Rohtak Sonapat road in Km. 1.60 to 4.70	5054 improvement.	242.87	238.82	12.5.05	22.11.06
12	--- do ---	Sampla Dattaur road 12' to 18'	--- do ---	100.73	89.49	8.12.05	30.9.2006
13	--- do ---	Cement Concrete Pavement /Raising on Sukhpura Ladhout road in Km. 0.00 to 1.500 (12' to 18')	--- do ---	53.50	47.26	4.5.05	30.3.06
14	--- do ---	Sukhpura Ladhout Kiloil Bhalout road in Km. 1.50 to 12.06 (12' to 18')	--- do ---	170.75	138.66	4.1.06	31.10.06
15	--- do ---	Hard Shouldering Sukhpura Ladhout Kiloil road Km. 12.06 to 18.13 (10' to 23')	5054 improvement.	249.76	244.55	15.10.05	30.8.06
16	--- do ---	Widening/ Strengthening Nandal app. Road (Head - 5054)	--- do ---	76.53	82.45	15.2.06	14.8.06
17	--- do ---	Improvement of road by way of Wdg. & Stg. Meham Sheikhpur Titri Behrain Madina road in km. 0.00 to 13.60	--- do ---	250.30	226.44	10.1.06	1.11.06
18	--- do ---	Improvement of road by way of Wdg. & Stg. Bye Pass Meham, in Rohtak Distt..	--- do ---	83.39	77.10	2.2.06	31.8.06
19	--- do ---	Hard Shouldering Khidwali Sanghi Jassia road Km. 9.55 to 16.24 (12' to 23')	--- do ---	245.76	246.33	30.9.05	12.11.06
20	--- do ---	Widening / Strengthening Sunderpur Titoli Khidwali road Km. 0.00 to 9.55.	--- do ---	374.25	321.24	30.6.06	10.11.06
21	--- do ---	Imp. By way of Wdg. & Stg. Bohar to Asthal Bohar in km. 0.00 to 3.28.	--- do ---	157.05	136.13	2.7.06	15.1.07
22	--- do ---	Beautification of Rohtak town by Pdg. CCP / footpath & railing on Rohtak Gohana Panipat road in km. 86.54 to 87.12 in Rohtak Distt.	--- do ---	100.67	115.83	1.9.06	31.1.07

23	--- do ---	Four lanning Rohtak Bhiwani road in km. 90.05 to 91.545.	--- do ---	159.35	172.37	17.5.06	30.4.07
24	--- do ---	Imp. Of road by way of wdg. & side drain on Rohtak Beri road in Km. 0.15 to 9.00 & 9.20 to 12.80 in Rohtak District.	--- do ---	614.50	585.95	15.9.05	15.8.07
25	--- do ---	Improvement of junction on GLMB road in village Lakhna Majra.	--- do ---	192.00	137.75	15.3.07	30.9.07
26	--- do ---	R/cost estimate of spot wdg. on Rohtak Bhiwani road in Km. 107.200 to 109.300 in Rohtak District.	--- do ---	209.72	257.41	28.9.06	30.9.07
27	P.W.D. B&R Branch (E.E. P-1, Rohtak)	Imp. By way of wdg. / stg. Pakshma Morekheri Kasrainti road.	5054 improvement.	223.89	219.97	8.6.07	7.12.07
28	--- do ---	Wdg. / stg. from Circular road Rohtak To Pehrawar via Kanelhi road (Alternative route in Rohtak Town) in Rohtak District.	--- do ---	290.13	278.07	3.10.07	29.2.08
29	--- do ---	Improvement by wdg. / stg. Nigana Katesra road.	--- do ---	94.20	102.07	30.10.07	30.4.08
30	--- do ---	Spot widening under Head - SC. SP. Component under Provincial Division No.1, Rohtak. 1. Wdg. / stg. Sample app. Road Km. 0.00 to 3.00 2. Spot wdg. of Rohtak Bhiwani road to Charkhi Dadri road passing through village Kharari in Km. 1.00 to 2.23. 3. Spot wdg. on Rohtak Bhiwani road in Km. 106.200 to 107.200 in village Kalanaur Jindran.	--- do ---	392.35	384.32	1.11.07	31.7.08
31	--- do ---	Improvement by way of Wdg. & Stg. Madina Girawar Kharainti L/Majra km.0 to 15.86.	--- do ---	339.17	284.48	21.6.06	30.6.2009
32	--- do ---	Improvement of road by way of wdg. / stg. From Myna to Pehrawar road (Alternative route No. - NH-71 for Rohtak Town) in Rohtak District.	--- do ---	188.24	111.29	2.3.09	28.2.2010

33	--- do ---	Four lanning RKDB road in km. 4.70 to 10.300 in Rohtak District.	5054 improvement. LADB	606.14	6.56 869.86	15.2.07	30.11.2008
34	--- do ---	Wdg. / stg. on Dobh to Sunariya road (Alternative route for Rohtak Town) from S.H. No.-16 via Rohtak Beri road.	LADB	192.00	199.24	12.10.07	<u>30.9.08</u> 30.4.08
35	P.W.D. B&R Branch (E.E. P-1, Rohtak)	Estimate for four lanning N. Bye Pass Rohtak in Km. 5.33 to 7.90.	LADB	441.00	341.66	10.6.07	31.5.2008
36	--- do ---	Constg. Rohtak Jhajjar Rewari Rly. Line.	5054 improvement. LADB	32500.00	7000.00 8000.00	15.7.07	31.3.2009
37	--- do ---	Construction of Bridge over Jassia crossing back of drain no. 8 Village Sunderpur in Rohtak District	<u>5054</u> <u>improvement.</u> LADB	27.80	19.67	24.12.08	23.9.2009
38	--- do ---	Detailed Project Report for construction of high embankment road (New alignment over Drain No. 8) from Rohtak Bhiwani Road (SH-16) to NH-10 proposed Rohtak Bye pass) Km. 0.00 to 4.006) in Rohtak Disrict	<u>5054</u> <u>improvement.</u> LADB	572.11	299.16	2.3.09	28.2.2010
		Total =	5054 improvement. LADB	4809.11 34339.05	11504.54 9729.59	-	-
39	--- do ---	N. Bye Pass Rohtak to NH-71 (Bye Pass Sukhpura Chowk Rohtak)	NCR LOAN	404.36	357.78	5.11.07	31.5.2008
40	--- do ---	Wdg. & stg. NH-10 to NH-71 via Bahu Jamalpur road.	--- do ---	623.62	579.12	11.12.07	30.09.2008
		Total =		1027.98	936.90		
41	--- do ---	Sampla Kultana road in Rohtak Distt.	NABARD XI	161.30	207.97	24.7.06	3.11.06

42	P.W.D. B&R Branch (E.E. P- 1, Rohtak)	Kansala Morkheri Bhainsru Samchana road.	--- do ---	194.32	183.15	22.6.05	28.2.06
43	--- do ---	Simli Bhambewa Karor Kharawar road in km. 0.00 to 8.96 in Rohtak Distt.	--- do ---	260.20	371.91	1.12.06	31.1.08
		Total =		615.82	763.03	-	-
44	--- do ---	Improvement by way of Wdg./Stg. on various internal road of Model Town Rohtak (Bitumenious road.)	LADT.	149.55	104.85	5.6.06	15.11.06
45	--- do ---	S/R to various roads of M.C. Kalanaur.	--- do ---	57.36	57.26	15.6.06	14.9.06
46	--- do ---	Improvement of Pdg. Cement concrete road in internal Model Town Rohtak.	--- do ---	118.74	111.76	5.6.06	31.12.06
47	--- do ---	Estimate for upgradation of Bhaini Bherain to Sisar Khas from km. 0.00 to 5.00.	--- do ---	147.66	134.74	1.8.06	31.1.07
48	--- do ---	S/R to Lahli to Bahu Akbarpur road in Km. 0.00 to 6.30.	--- do ---	98.00	97.64	5.7.06	31.8.07
49	--- do ---	S/R to various roads of M.C. Meham	--- do ---	58.20	24.07	15.6.06	31.3.08
50	--- do ---	Improvement of Road NH-10 to Azad Chowk at Meham in Rohtak District	--- do ---	27.41	17.38	27/10/08	31/1/2009
51	--- do ---	Construction of High Embankment road (New Alignment over Drain No.8 from Rohtak Bhiwani road (S.H.-16) to Sanghi in Km. 0.00 to 20.672 in Rohtak District.	--- do ---	2363.00	1531.91	25.3.08	30.6.2009
		Total =		3019.92	2079.61	-	-
52	--- do ---	S/R by way of imp. Rohtak Jind road by pdg., B.M. & 20mm thick P.C. in Km. 111.13 to 111.98.	3054	51.85	46.91	26.3.06	15.5.06
53	--- do ---	R/D Damaged reaches on Beri Kalanaur road.	--- do ---	104.37	87.80	4.10.05	30.9.06
54	--- do ---	Pdg. & laying 20mm thick P.C. on various roads in Provl. Sub Division no. 2, Rohtak.	--- do ---	162.30	158.96	20.3.06	30.10.06

		(8) Kalanaur school app. road.	-	-	-	-	-
		(9) Ritoli school app. road	-	-	-	-	-
		(10) Kharkhra – Bhraim – Ajaib – Girawar road.	-	-	-	-	-
60	P.W.D. B&R Branch (E.E. P-1, Rohtak)	Pdg. & Laying C.C.P. on DHS Road (NH-10) to Gaddhi Kheri Road from Km. 1.170 to to 1.470	3054	20.40	11.93	20.12.08	30.9.2009
61	--- do ---	Special repair for various roads under Provincial Division No.-1, Rohtak (Part - II) under Head - 3054 for the year 2008-09 in Rohtak District.	--- do ---	85.00	58.54	18.2.09	31.3.2010
62	--- do ---	Special repair to various roads under Provincial Division No-1, Rohtak Phase - II (Part - I) under Head - 3054 in Rohtak District.	--- do ---	207.40	129.93	2.3.09	31.3.2010
a)		Farmana Gugaheri road.					
b)		Sunariya Shiv Mandir app. Road.					
c)		Simli Bhembewa Karor Kheri Sadh road.					
d)		Ismila school app. Road.					
63	--- do ---	S/R estiamte of R.K.D.B. road from Km. 1.60 to 4.70 under Provincial Division No.1, Rohtak under Head - TFC for the year 2009-10 in Rohtak Distt.	--- do ---	176.90	163.68	23.8.2009	30.06.2010
		Total =		2653.54	2268.67	-	-
64	--- do ---	Imp. of Sampla Kharkhoda road in km. 39.60 to 51.80 (SH. No. 20)	CRF	1028.00	1021.66	4.7.06	15.11.06
65	--- do ---	Wdg. / Stg. of Murthal Sonapat Kharkhoda Sampla Jhajjar Dadri road in section Jhajjar Chowk Railway Phatak in Sampla Town.	--- do ---	379.58	58.60	31.12.07	30.09.2008

66	P.W.D. B&R Branch (E.E. P-1, Rohtak)	Four lanning & stg. of Old D.H.S. road in Sampla Town in Rohtak District. (SH-20)	--- do ---	1070.27	589.41	31.12.07	31.10.2009
67	--- do ---	Wdg. / Stg. of Railway road in Sampla Town.	CRF	118.10	53.98	31.12.2007	30.06.2010
		Total =		2595.95	1723.65	-	-
68	--- do ---	Improvement of road by way of widening / strengthening Bamanwas, Khidwali, Katwara, Kathura road (Under PMGSY)	PMGSY	409.85	539.81	1.8.06	28.6.07
69	--- do ---	Garhi Patwapur Baniyani road.	--- do ---	388.15	708.26	30.10.06	29.7.07
70	--- do ---	Kalanaur Beri road via Garnauthi Sudana road 0.00 to 11.80.	--- do ---	379.10		30.10.06	30.11.07
71	--- do ---	Upgradation (i) Kalanaur Nigana road (ii) Nigana Sanghera road.	--- do ---	367.27	301.90	2.7.06	<u>30.4.07</u> 31.8.07
72	--- do ---	Chamarian app. Road in Km. 0.00 to 2.90, Makrauli Kalan app. road in Km. 0.00 to 2.20, Makrauli Khurd app. road in Km. 0.00 to 3.15 & N.Bye Pass to Singhapura road.	--- do ---	304.30	317.04	25.10.06	31.10.07
73	--- do ---	Bainsi to Gugaheri from Km. 0.00 to 2.50 and village Bainsi to Kilazafargarh from Km. 0.00 to 6.03.	--- do ---	252.50	534.27	25.10.06	31.10.07
74	--- do ---	Kharkra to Ballambha i/c. Bye Pass Ballambha from Km. 0.00 to 3.62 and Meham to Bhaini Behron road Km. 0.00 to 4.32.	--- do ---	201.22		25.10.06	30.9.07
75	--- do ---	Kharawar Nonand Pakshma to R.K.D.B. road from Km. 0.00 to 11.15.	--- do ---	387.76	679.89	30.10.06	30.9.07
76	--- do ---	Sampla Kasrainti road from km. 4.40 to 11.00	PMGSY	212.05		30.10.06	30.11.07

77	P.W.D. B&R Branch (E.E. P- 1, Rohtak)	Estimate for upgradation by providing and wdg. / stg. of existing road Lakhan Majra to Kharainti road Km. 0.00 to 2.99. (Package No. HR-16.15)	--- do ---	147.92	475.14	6.12.07	5.12.08
78	--- do ---	Estimate for upgradation by providing and wdg. / stg. of existing road Ajaib to Behrain road. (Package No. HR-16-17)	--- do ---	180.72	--- do ---	--- do ---	--- do ---
79	--- do ---	Estimate for upgradation by providing and wdg. / stg. of existing road Bhaini Maharajpur to Bhaini Surjan road. (Package No. HR-16-19)	--- do ---	233.01			
80	--- do ---	Estimate for upgradation by providing and wdg. / stg. of existing road Farmana Khas to Bedwa road. (Package No. HR-16-20)	--- do ---	185.86			
81	--- do ---	Estimate for upgradation by providing and wdg. / stg. of existing road RKDB road to Kheri Sadh via Baliana road. (Package No. HR-16-26)	--- do ---	395.11	256.00	7.1.08	6.1.09
82	--- do ---	Estimate for upgradation by providing and wdg. / stg. Kilo to Humayunpur via Roorke Mungan and Bakheta i/c. HASMB road (Package No. HR-16- 13)	--- do ---	673.41	440.00	7.2.08	6.2.09
83	--- do ---	Estimate for upgradation by providing and wdg. / stg. Muradpur Tekna to Mokhra road (Package No. HR-16-18)	--- do ---	225.80	148.20	6.12.07	31/3/2009
84	--- do ---	Estimate for upgradation by providing and wdg. / stg. of existing road Sasrauli approach road. (Package No. HR-16-14)	--- do ---	152.31	152.31	18.11.07	30.6.2009
85	--- do ---	Estimate for upgradation of by Detailed Project Report Kilo to Giwana road. (Package No. HR- 16-16)	PMGSY	312.75	233.10	7.2.08	30.6.2009

86	P.W.D. B&R Branch (E.E. P- 1, Rohtak)	Estimate for upgradation by providing and wdg. / stg. of existing road DHS to Chuliana road. (Package No. HR-16-25)	--- do ---	355.34	355.34	7.1.08	30.6.2009
87	--- do ---	Estimate for upgradation by providing and wdg. / stg. Of Ajaib to Madina road. (ID No. 826).	--- do ---	148.00	148.00	28.1.09	27.7.2009
88	--- do ---	Estimate for upgradation of Basantpur Dhamar road be extended upto Rithal & Ladhout road i/c. HSAMB road (Package No. HR-16-21)	--- do ---	545.13	724.49	18.11.07	30.6.2009
89	--- do ---	Estimate for upgradation by providing and wdg. / stg. existing road NH-71 to Samar Gopalpur to Bahu Akbarpur i/c. Titoli approach road. (Package No. HR-16-23)	--- do ---	638.81			
90	--- do ---	Estimate for upgradation by providing and wdg. / stg. of existing road DHS to Gandhra to Atail road. (Package No. HR-16-27)	--- do ---	388.59	292.44		30.06.2009
91	--- do ---	Ballamba - Kharkhra - Bhraim - Ajaib - Madina road (T-09) Length 4.55 Kms. Package No. HR- 16-23 Block Meham in Rohtak District.	--- do ---	155.86	119.62	23.12.2009	22.06.2010
		Total =		7640.82	6425.81	-	-
		G.Total =		60398.31	38074.21	-	-

Sr. No.	Name of Department	Name of Work	Name of Scheme.	Amount sanctioned	Amount Utilized upto date	Date of Starting	Likely Date of Completion.	Remarks
	ONGOING WORKS		-					
1	P.W.D. B&R Branch (E.E. P-1, Rohtak)	Constructing Singhpura Kalan to Samar Gopalpur road in Km. 0.00 to 4.15 in Rohtak Distt. (including L.A.)	5054 New Construction	577.08	271.96	14.7.07	<u>31/3/2009</u> <u>30.6.2009</u> <u>31.3.2010</u> <u>30.06.2010</u> <u>31.12.2010</u> <u>31.03.2011</u>	Detailed estimate & DNIT under process
2	--- do ---	Constructing a road from Assan to Bakheta from Km. 0.00 to 3.02 in Rohtak District.	--- do ---	153.31	27.29	27.11.09	<u>26.5.2010</u> <u>30.08.2010</u> <u>31.12.2010</u> <u>31.03.2011</u>	40% work completed
3	--- do ---	Constructin of road from Singhpura Samar Gopalpur road to Hooda Colony (Dhani) in Rohtak District. (including L.A.)	--- do ---	46.11	28.12	2.1.2010	<u>3.4.2010</u> <u>3.10.2010</u> <u>31.12.2010</u> <u>31.03.2011</u>	Work not started due to court case
4	--- do ---	Construction of Bridge over West Jua Drain on Kiloj Rurkee Mungan Bakheta Humayunpur road at Km. 8.69 in Rohtak District.	--- do ---	50.93	17.57	15.07.2010	<u>14.01.2011</u> <u>30.04.2011</u>	60% work completed and balance work is in progress
		Total =		827.43	344.94	-	-	
5	P.W.D. B&R Branch (E.E. P-1, Rohtak)	S/R Madina Girawar Kharainti L/Majra road (Balance work)	5054 improvement	89.40	5.76	1.1.2010	<u>2.7.2010</u> <u>31.08.2010</u> <u>31.12.2010</u> <u>31.03.2011</u>	40% work completed

6	--- do ---	Improvement of road by way of wdg. / stg. of Kalanaur school app. Road from Km. 0.00 to 0.58 in Rohtak Distt.	--- do ---	47.06	-	26.01.2011	25.07.2011	Work in progress
		Total =		136.46	5.76	-	-	
7	--- do ---	Construction of Kahnaur Bye Pass road in Rohtak District.	LADB	190.66	82.71	15.05.2010	<u>14.09.2010</u> <u>31.12.2010</u> 31.03.2011	Work in progress
8	--- do ---	Special repair to various roads under Provincial Division No-1, Rohtak Phase - II (Part - II) under Head - 3054 in Rohtak Distt.	3054	141.68	6.17	18.12.2009	<u>17.06.2010</u> <u>30.09.2010</u> <u>31.12.2010</u> 31.03.2011	30% work completed
a)		R.K.D.B. road.						
b)		Rohtak Beri road.						
c)		Old D.H.S. road to Kharawar Rly. St. app. Road.						
d)		N. Bye Pass Rohtak.						
e)		Sukhpura Ladhout Kilo Bhalout road.						
f)		Brahmanwas Khidwali Katwara Kathura road.						
9	P.W.D. B&R Branch (E.E. P-1, Rohtak)	S/R various road under Provincial Division No.-1, Rohtak under Head - 3054 for the year 2009-10 in Rohtak District.	3054	165.90	133.08	12.11.09	<u>11.05.2010</u> <u>30.09.2010</u> <u>31.12.2010</u> 31.03.2011	50% work completed
a)		Bhaini Surjan to Bhaini Chanderpal					-	
b)		G.L.M.B. road from Km. 51.00 to 53.00					-	

10	--- do ---	Estimate for surface dressing on various road for the year 2010-11 in Rohtak Distt.	--- do ---	165.49	19.54	10.03.2010	<u>09.06.2010</u> <u>30.09.2010</u> <u>31.12.2010</u> 31.03.2011	30% work completed work stopped due to verbal order of the Head Office.
11	--- do ---	Repair of service roads along existing 4-lane R.O.B. at level crossing No. 62-B on Delhi Bhatinda Railway line crossing MAM (NH-10) in Rohtak District.	--- do ---	122.71	-	10.01.2011	09.07.2011	Work in progress
		Total =		595.78	158.79			
12	--- do ---	Meham to Seman to Bedwa Road in Rohtak District	PMGSY	357.51	115.31	23.12.2009	<u>22.10.2010</u> 31.03.2011	40% work completed
13	--- do ---	Improvement / wdg. & stg. Samar Gopalpur Khurd to Nidana Madina Mokhra Kalanaur in Rohtak District	PMGSY	716.98	34.61	23.12.2009	<u>22.12.2010</u> 31.03.2011	35% work completed
14	--- do ---	Meham to Farmana to Daror upto District Boundary in Rohtak District	-- do --	373.20	182.25	23.12.2009	<u>22.10.2010</u> 31.03.2011	65% work completed
15	P.W.D. B&R Branch (E.E. P-1, Rohtak)	Mokhra - Bahu Akbarpur - Samar Gopalpur road (T-08) Length 5.20 Kms. Package No. HR-16-32 Block Meham in Rohtak District.	-- do --	198.04	76.11	23.12.2009	<u>22.06.2010</u> <u>30.09.2010</u> 22.03.2011	70% work completed
16	--- do ---	Muradpur Tekna - Mokhra - Kharkhra road (T-13) Length 9.00 Kms. Package No. HR-16-34 Block Meham in Rohtak District.	--- do ---	398.77	91.39	23.12.2009	<u>22.10.2010</u> 31.03.2011	60% work completed

17	--- do ---	Bainsi - Gugaheri - Farmana - Malvi road (T-08) Length 5.60 Kms. Package No. HR-16-35 Block Lakhan Majra in Rohtak District.	--- do ---	189.35	45.33	23.12.2009	<u>22.06.2010</u> <u>30.09.2010</u> 22.03.2011	40% work completed
		Total =		2233.85	545.00			
		G.Total =		3984.18	1137.20	-	-	

Executive Engineer,
Provincial Division No.1,
PWD B&R Branch,
Rohtak

ROAD MAP OF ROHTAK DISTRICT

ROHTAK DISTRICT

ROADS & OTHER FEATURES

SCALE = 1:125000

KILOMETRE 0 1 2 3 4 5

CORRECTED UP TO 31.03.2010

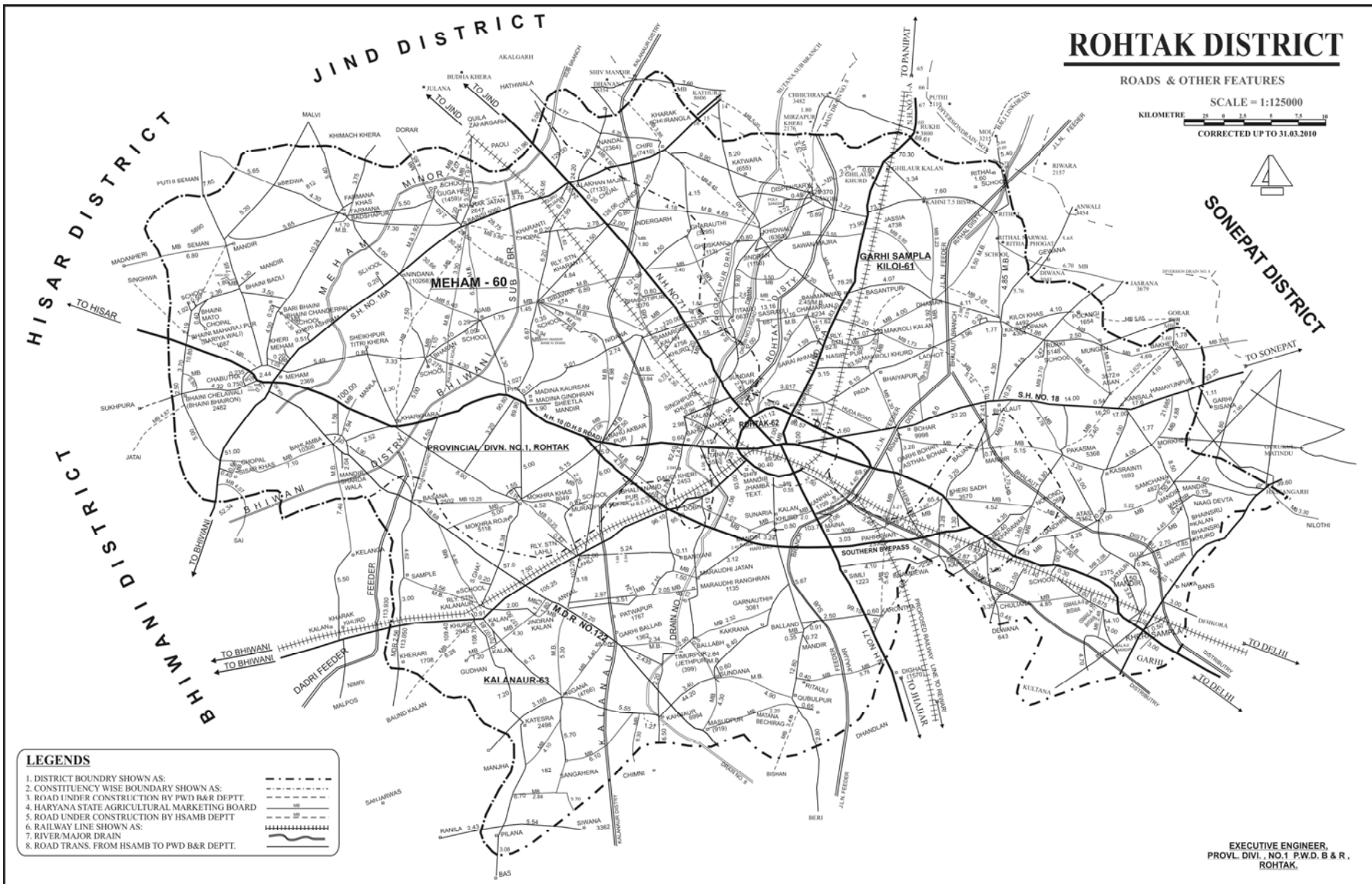

- LEGENDS**
- DISTRICT BOUNDRY SHOWN AS: - - - - -
 - CONSTITUENCY WISE BOUNDARY SHOWN AS: - . - . - . -
 - ROAD UNDER CONSTRUCTION BY PWD B&R DEPTT: - - - - -
 - HARYANA STATE AGRICULTURAL MARKETING BOARD: - - - - -
 - ROAD UNDER CONSTRUCTION BY HSAMB DEPTT: - - - - -
 - RAILWAY LINE SHOWN AS: - - - - -
 - RIVER/MAJOR DRAIN: - - - - -
 - ROAD TRANS. FROM HSAMB TO PWD B&R DEPTT: - - - - -

EXECUTIVE ENGINEER,
PROVL. DIVL., NO.1 P.W.D. B & R.
ROHTAK.